

TEST REPORT

Sample Name : AO3 ozone water flosser

Test sample : Silica gel, ABS

Sample Received Date : 2023-10-23

Testing Completed Date : 2023-11-30

Client Unit : Shanghai Xiyun Ozonetek Co.,Ltd.

Client Address : Building5.No.5.Lane 208.Rongle East Road,Songjiang-District,Shanghai,China

Manufacture : Same As Holder

Client ID : CB3120

Model No. : XY-AO3200

Sample Model : XY-AO3200

Test Requested : 1. FDA food Contact Article test: in accordance with: 21 CFR 177.2600
2. Food and Drug Administration (FDA) 21 CFR 180.22 and 181.32.

Test Results : PASS (please refer to next page(s)).



Report Query



Signed for
Beide (Shenzhen) Product Service Limited

Reported by :

Signature / Shen Xiao

Shen Xiao

Checked by:

Signature / Austin Zhong



Approved by:

Signature / Martin Wang

Martin Wang

This report is considered invalidated without the Special Seal for Inspection of the Beide, This report shall not be altered, increased or deleted. The results shown in this test report refer only to the sample(s) tested. Without written approval of Beide, this test report shall not be copied except in full and published as advertisement.

Test Results:

1. FDA food Contact Article test: in accordance with: 21 CFR 177.2600

Test Item	Unit	Result	Limit
		A	
Total extractable fraction in D.I. water at reflux temperature for 7 hours	mg/in ²	1.00	20
Total extractable fraction in D.I. water at reflux temperature for 7 hours then maintaining for 2 hours	mg/in ²	0.01	1
Total extractable fraction in n-hexane at reflux temperature for 7 hours	mg/in ²	10.12	175
Total extractable fraction in n-hexane at reflux temperature for 7 hours then maintaining for 2 hours	mg/in ²	0.20	4

Note:

mg/in² = milligram per square inch
A= Silica Gel

2. ABS intended for repeated use: reference to the Method of 21 CFR 180.22 and 181.32.

Extractants and Conditions	Amount of Total Extractives (mg/inch ²)	Limit (mg/inch ²)
	B	
Distilled water at 120°F for 24 h	N.D.	<0.003
8% Alcohol at 120°F for 4 hours	N.D.	<0.003
3% Acetic Acid at 120°F for 4 hours	N.D.	<0.003
n-Heptane at 120°F for 4 hours	N.D.	<0.003

Note:

1. mg/inch²=milligram per square inch
2. N.D.=Not Detected(less than MDL)
3. % = percentage by weight

Description of Specimen: A= Silica gel, B=ABS

This report is considered invalidated without the Special Seal for Inspection of the Beide, This report shall not be altered, increased or deleted. The results shown in this test report refer only to the sample(s) tested. Without written approval of Beide, this test report shall not be copied except in full and published as advertisement.

Photo of sample

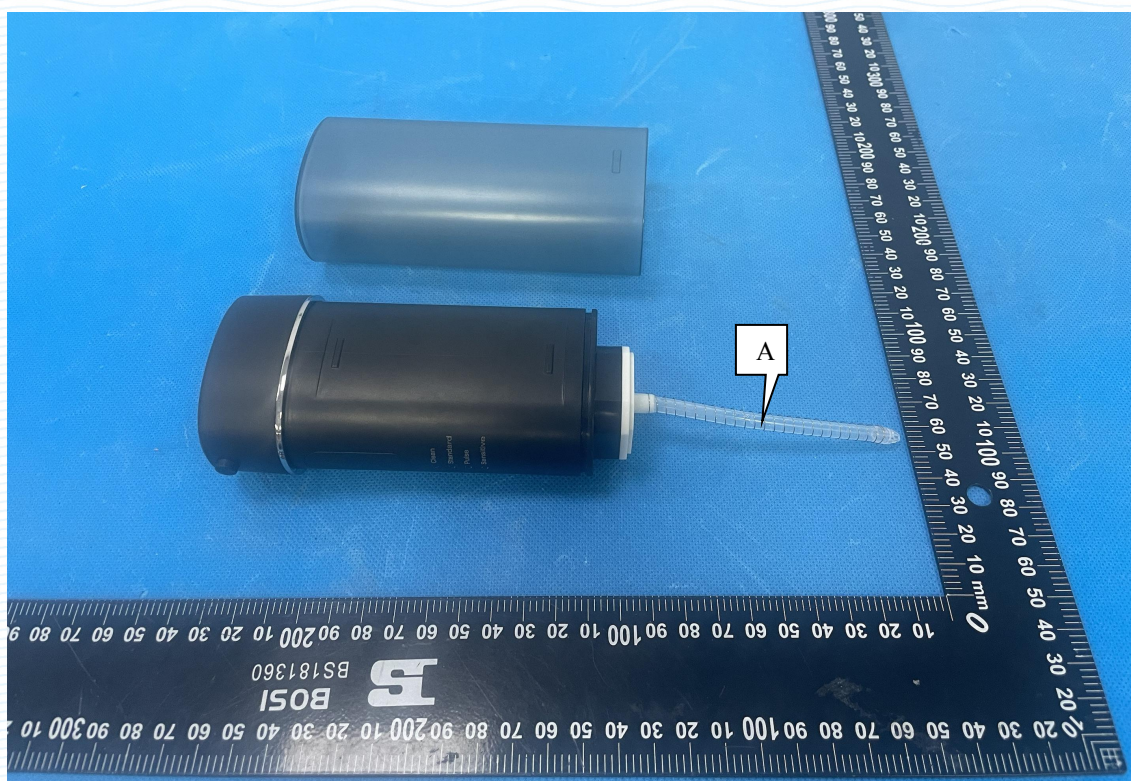

This report is considered invalidated without the Special Seal for Inspection of the Beide, This report shall not be altered, increased or deleted. The results shown in this test report refer only to the sample(s) tested. Without written approval of Beide, this test report shall not be copied except in full and published as advertisement.

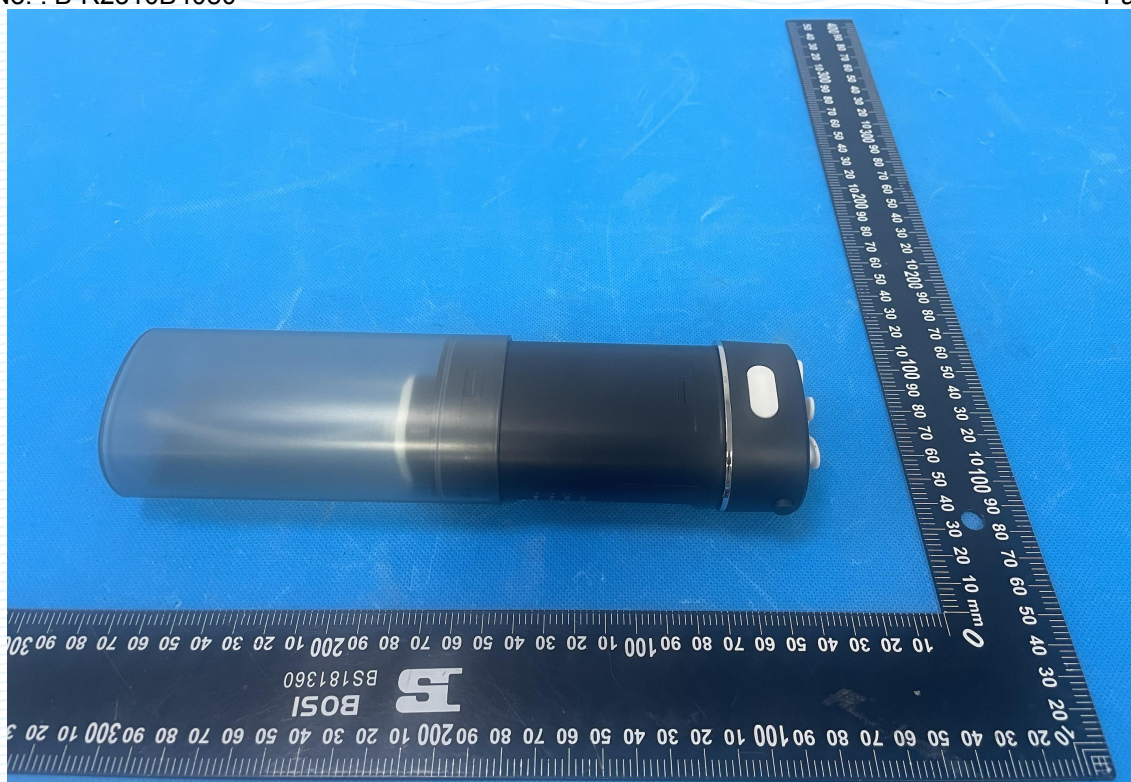

This report is considered invalidated without the Special Seal for Inspection of the Beide, This report shall not be altered, increased or deleted. The results shown in this test report refer only to the sample(s) tested. Without written approval of Beide, this test report shall not be copied except in full and published as advertisement.



*** End of report ***

This report is considered invalidated without the Special Seal for Inspection of the Beide, This report shall not be altered, increased or deleted. The results shown in this test report refer only to the sample(s) tested. Without written approval of Beide, this test report shall not be copied except in full and published as advertisement.